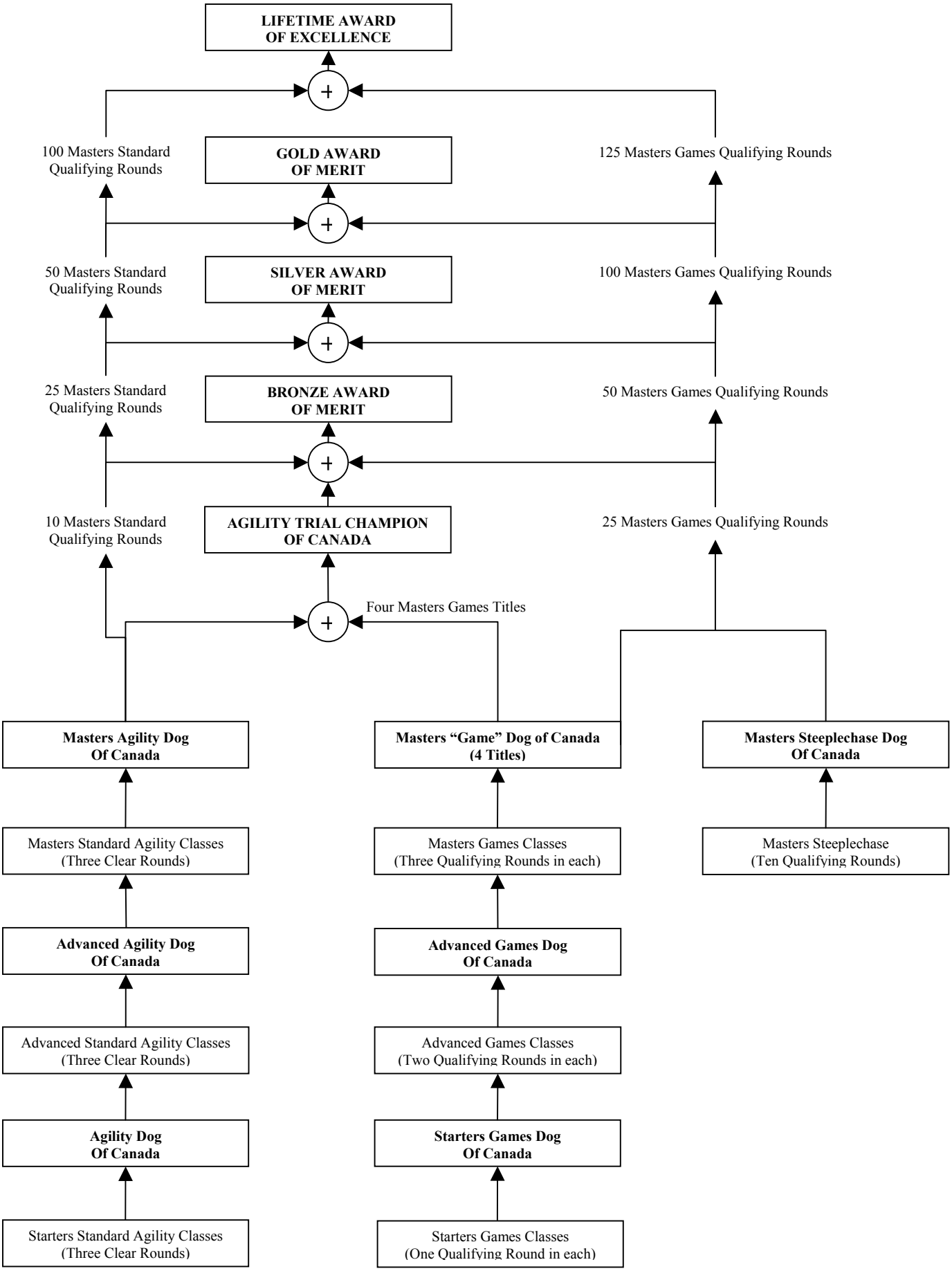
LIFETIME AWARD OF EXCELLENCE
100 Masters Standard Qualifying Rounds
GOLD AWARD OF MERIT
125 Masters Games Qualifying Rounds
50 Masters Standard Qualifying Rounds
SILVER AWARD OF MERIT
100 Masters Games Qualifying Rounds
25 Masters Standard Qualifying Rounds
BRONZE AWARD OF MERIT
50 Masters Games Qualifying Rounds
10 Masters Standard Qualifying Rounds
AGILITY TRIAL CHAMPION OF CANADA
25 Masters Games Qualifying Rounds
Four Masters Games Titles
Masters Agility Dog Of Canada
Masters "Game" Dog of Canada (4 Titles)
Masters Steeplechase Dog Of Canada
Masters Standard Agility Classes (Three Clear Rounds)
Masters Games Classes (Three Qualifying Rounds in each)
Masters Steeplechase (Ten Qualifying Rounds)
Advanced Agility Dog Of Canada
Advanced Games Dog Of Canada
Advanced Standard Agility Classes (Three Clear Rounds)
Advanced Games Classes (Two Qualifying Rounds in each)
Agility Dog Of Canada
Starters Games Dog Of Canada
Starters Standard Agility Classes (Three Clear Rounds)
Starters Games Classes (One Qualifying Round in each)